87 Inglewood Drive, Toronto

FLOOR PLAN

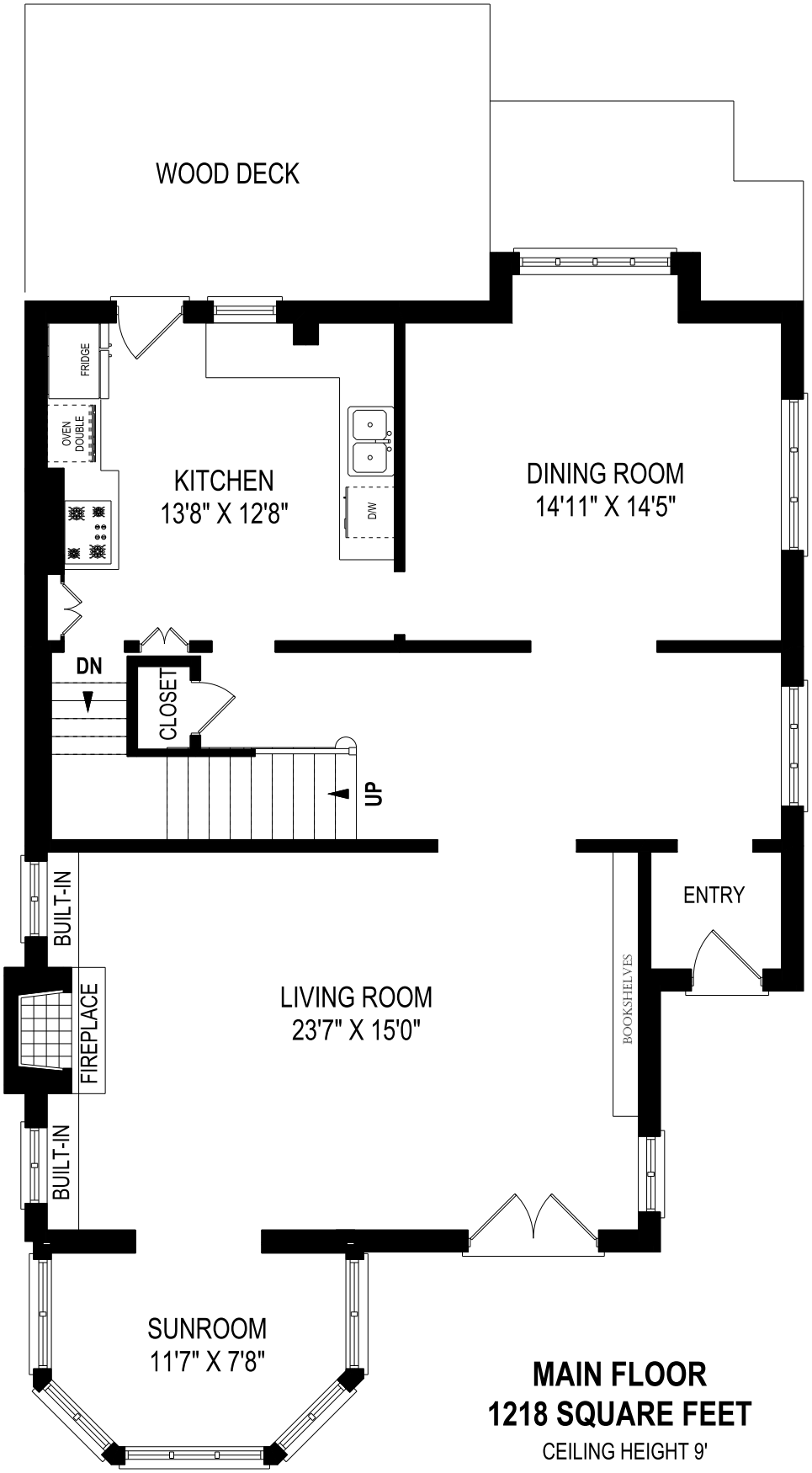

MAIN FLOOR
1218 SQUARE FEET
CEILING HEIGHT 9'

November 6, 2019

Note: Although measurements and area believed to be accurate they should be considered approximate. This drawing was prepared by Plans4U for the sole benefit and use by the client. No third party may rely on this drawing without the receipt of reliance letter from Plans4U

PLANS4U © 2019 PLANSFORYOU

PlansForYou.ca/ info@plansforyou.ca /416.999.5096

87 Inglewood Drive, Toronto

FLOOR PLAN

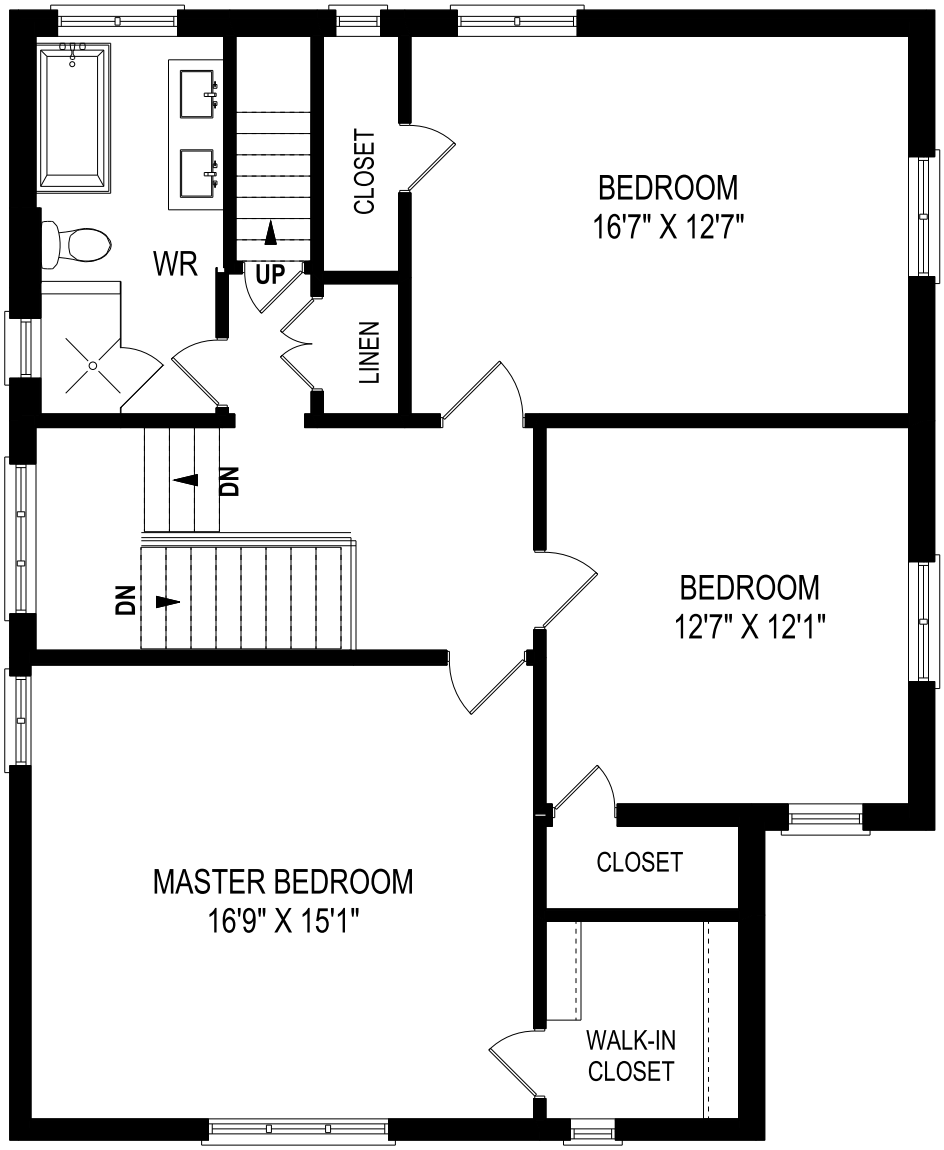

SECOND FLOOR
1103 SQUARE FEET
CEILING HEIGHT 8'5"

November 6, 2019

Note: Although measurements and area believed to be accurate they should be considered approximate. This drawing was prepared by Plans4U for the sole benefit and use by the client. No third party may rely on this drawing without the receipt of reliance letter from Plans4U

PLANS4U © 2019 PLANSFORYOU
PlansForYou.ca/ info@plansforyou.ca /416.999.5096

87 Inglewood Drive, Toronto

FLOOR PLAN

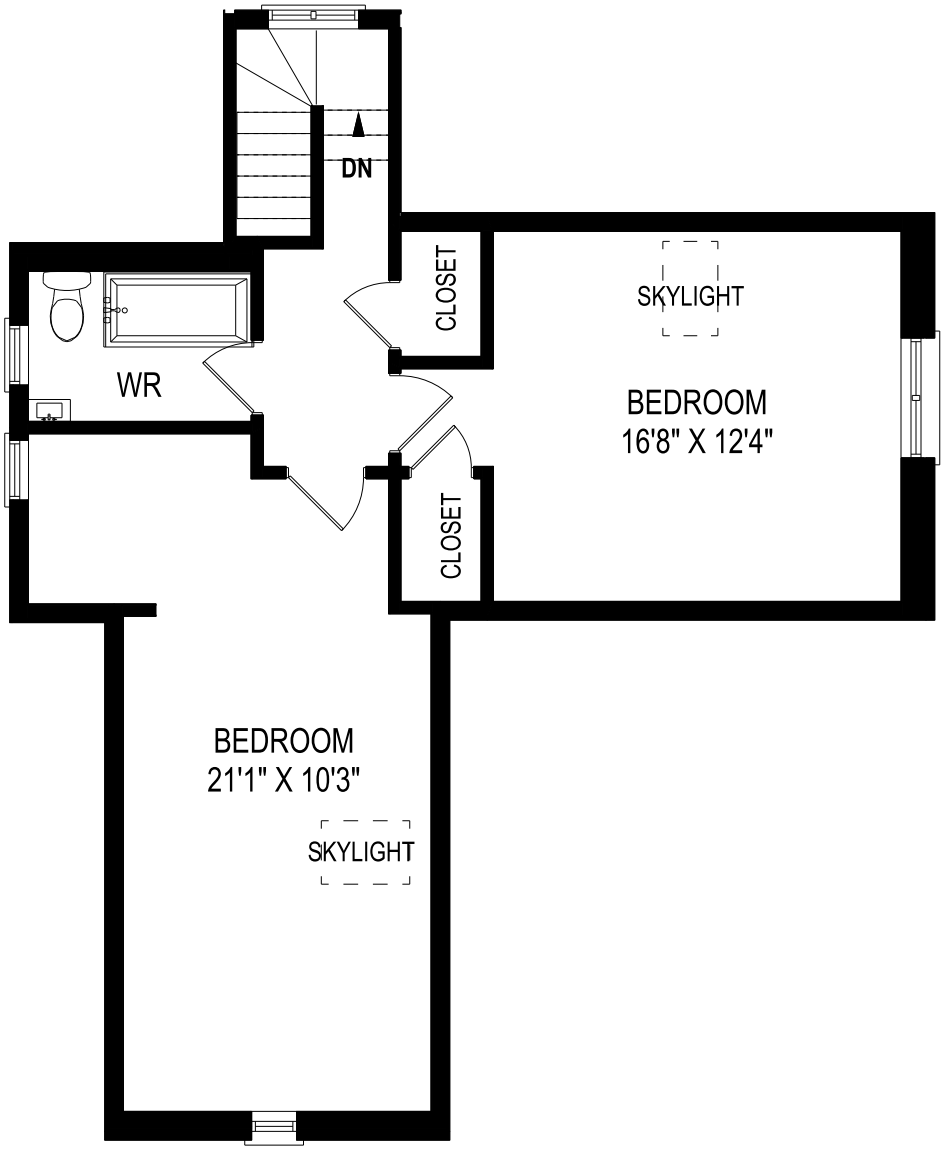

THIRD FLOOR
651 SQUARE FEET
CEILING HEIGHT 7'10"

November 6, 2019

Note: Although measurements and area believed to be accurate they should be considered approximate. This drawing was prepared by Plans4U for the sole benefit and use by the client. No third party may rely on this drawing without the receipt of reliance letter from Plans4U

PLANS4U © 2019 PLANSFORYOU
PlansForYou.ca/ info@plansforyou.ca /416.999.5096

87 Inglewood Drive, Toronto

FLOOR PLAN

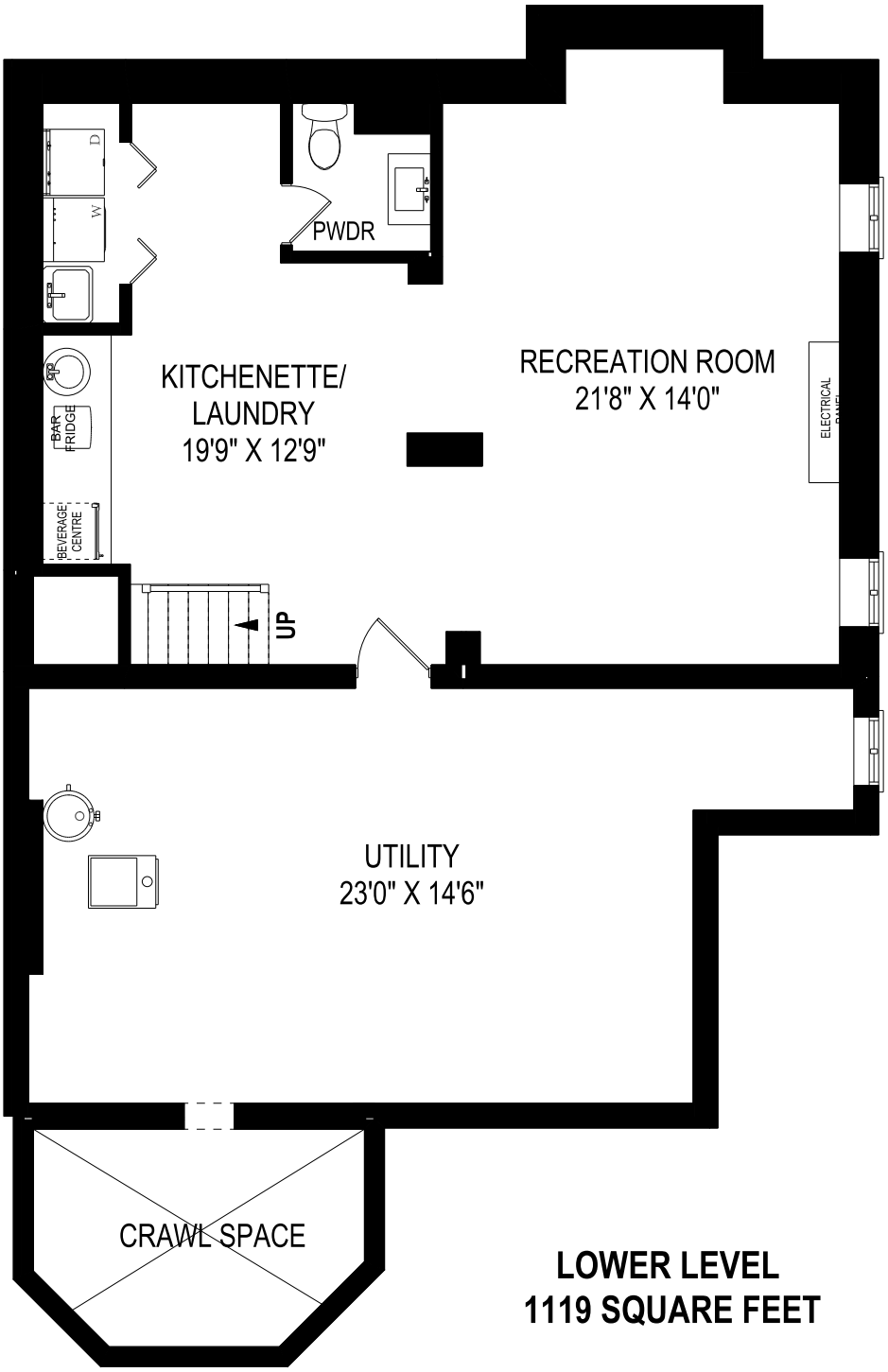

LOWER LEVEL
1119 SQUARE FEET

November 6, 2019

Note: Although measurements and area believed to be accurate they should be considered approximate. This drawing was prepared by Plans4U for the sole benefit and use by the client. No third party may rely on this drawing without the receipt of reliance letter from Plans4U

PLANS4U © 2019 PLANSFORYOU

PlansForYou.ca/ info@plansforyou.ca /416.999.5096