

PLAN OF
LOT 26
REGISTERED PLAN 2232
CITY OF TORONTO

SCALE 1" = 20'



© COPYRIGHT 2008 J. VINKLERS SURVEYING LTD.

NOTE

DISTANCES SHOWN ON THIS PLAN ARE IN FEET AND CAN BE CONVERTED TO METRES BY MULTIPLYING BY 0.3048.

BEARINGS ARE ASTRONOMIC AND ARE REFERRED TO THE NORTH LIMIT OF KILLARNEY ROAD, AS SHOWN ON REGISTERED PLAN 2232, HAVING A BEARING OF N 73°56'00" E.

THIS PLAN MUST BE READ IN CONJUNCTION WITH THE ACCOMPANYING REPORT (PART 2) DATED JANUARY 3, 2008.

THIS REPORT WAS PREPARED FOR B. TAMBAKIS AND THE UNDERSIGNED ACCEPTS NO RESPONSIBILITY FOR USE BY OTHER PARTIES.

THE GROUND WAS SNOW-COVERED AT TIME OF SURVEY.

LEGEND

□	DENOTES SURVEY MONUMENT SET
■	" SURVEY MONUMENT FOUND
SIB	" STANDARD IRON BAR
IB	" IRON BAR
CC	" CUT CROSS
MS	" MEASURED
WT	" WITNESS
OU	" ORIGIN UNKNOWN
RP	" REGISTERED PLAN 2232
G	" W. S. GIBSON & SON, O.L.S.
CED	" C.E. DOTTERILL, O.L.S. SURVEY DATED JANUARY 26, 2007.
CB	" CATCH BASIN
MH	" MAN HOLE
TW/BW	" TOP/BOTTOM OF WALL
TC/BC	" TOP/BOTTOM OF CURB
FFE	" FINISHED FLOOR ELEVATION

ELEVATIONS

ELEVATIONS ARE GEODETIC AND ARE REFERRED TO THE CITY OF TORONTO BENCH MARK No. CT 1229 HAVING AN ELEVATION OF 515.27 FEET

SURVEYOR'S CERTIFICATE:

I CERTIFY THAT:

1. THIS SURVEY AND PLAN ARE CORRECT AND IN ACCORDANCE WITH THE SURVEYS ACT, THE SURVEYORS ACT AND THE LAND TITLES ACT AND THE REGULATIONS MADE UNDER THEM.
2. THIS SURVEY WAS COMPLETED ON THE 20TH DAY OF DECEMBER, 2007.

08 Jan 3
 DATE

J. Vinklers
 J. VINKLERS
 ONTARIO LAND SURVEYOR

J. VINKLERS SURVEYING LTD.
 2629 KENNEDY ROAD
 TORONTO ON M1T 3H5
 416-609-2836
 PROJECT No. 07923

ASSOCIATION OF ONTARIO
 LAND SURVEYORS
 PLAN SUBMISSION FORM
 1671577

THIS PLAN IS NOT VALID
 UNLESS IT IS AN EMBOSSED
 ORIGINAL COPY
 ISSUED BY THE SURVEYOR
 In accordance with
 Regulation 1026, Section 29(3).

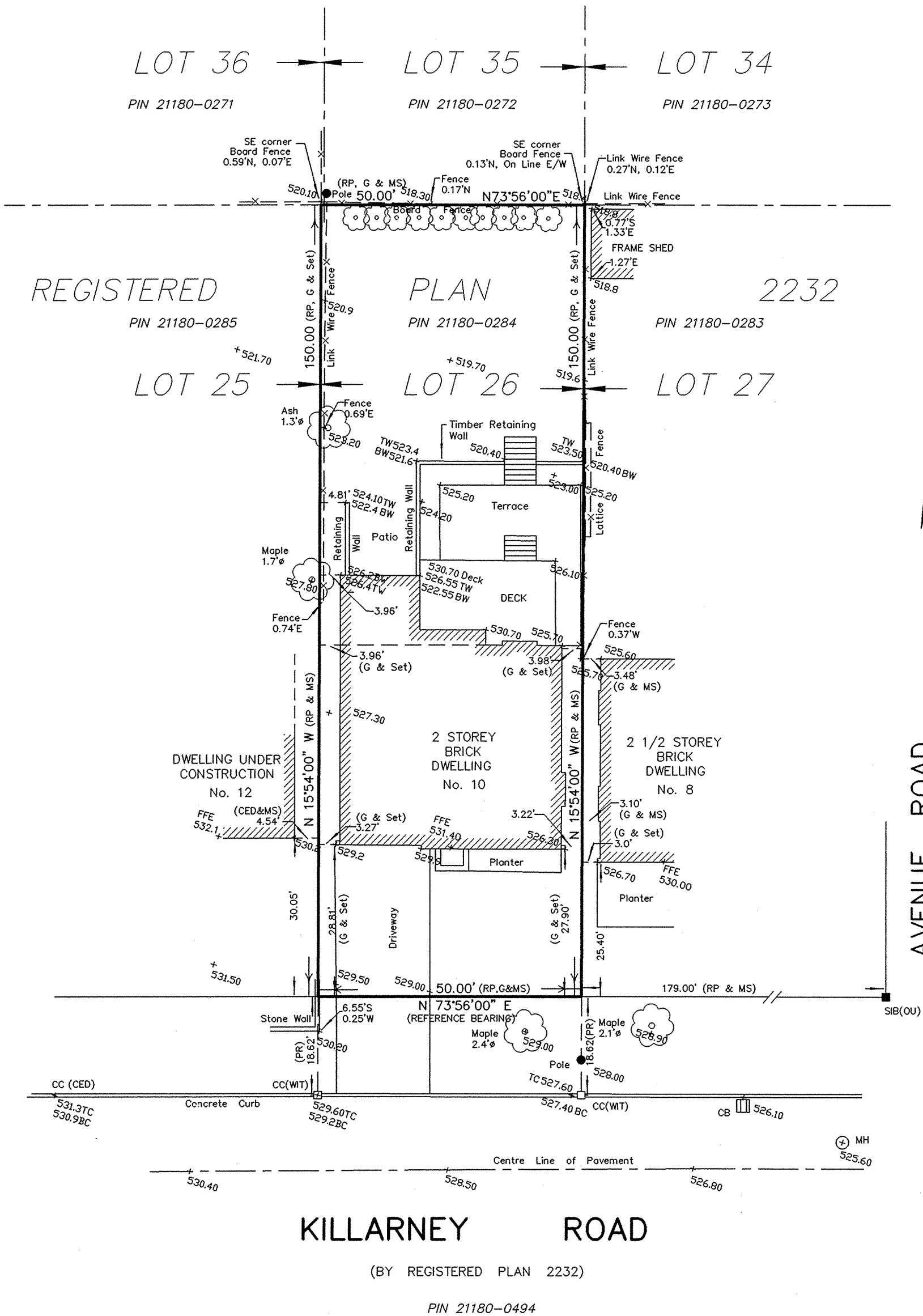

KILLARNEY ROAD

(BY REGISTERED PLAN 2232)

PIN 21180-0494