

PLAN 63R-3083  
RECEIVED AND DEPOSITED  
DATE 15 March 1984

I REQUIRE THIS PLAN TO  
BE DEPOSITED UNDER THE  
REGISTRY ACT.  
DATE FEBRUARY 6, 1984

METRIC  
DISTANCES SHOWN ON  
THIS PLAN ARE IN METRES  
AND CAN BE CONVERTED  
TO FEET BY DIVIDING BY  
0.3048

CAUTION  
THIS PLAN IS NOT A PLAN OF  
SUBDIVISION WITHIN THE  
MEANING OF THE PLANNING  
ACT

*C.E. Dotterill*  
C.E. DOTTERILL  
ONTARIO LAND SURVEYOR  
(N°63)

*Asst. Surveyor*  
DEPUTY REGISTRAR  
DIVISION OF TORONTO

PLAN OF SURVEY OF  
LOTS 37, 38 AND 39  
REGISTERED PLAN 669  
CITY OF TORONTO  
MUNICIPALITY OF METROPOLITAN TORONTO

SCALE 1:200  
J. A. SMITH O.L.S. 1984

SCHEDULE	PART	LOT	PLAN	INST. N°	AREA M <sup>2</sup>
	1	14, 15			529
	2	39			490
	3	39			490
	4	16, 17	39		490
	5	39			490
	6	39			490
	7	18, 19	38	669	490
	8	38			490
	9	38			490
	10, 20, 21	37 + 38			490
	11	37			490
	12	37			490
	13	37			490

SURVEYOR'S CERTIFICATE  
I certify that the survey and survey are correct and in accordance  
with the Survey Act and The Registry Act  
and the regulations made thereunder.  
The survey was completed on the 2nd day of  
March 1984.  
J. A. Smith  
Ontario Land Surveyor

BEARING NOTE  
Bearings hereon are astronomic and are referred to the  
Northern limit of Woodlawn Avenue assumed to  
be N 74° 06' 20" E in accordance with Plan 63R-772

NOTE  
Denotes Standard Iron Bar 0.0254 m by 1.219 long  
Denotes Iron Bar 0.0165 m by 0.610 long  
Denotes Short Standard Iron Bar 0.0254 m by 0.610 long  
Denotes Iron Tube  
Denotes Cull Cross  
Denotes Seal  
Denotes Sprig  
Denotes Straight & Van Nostrand O.L.S.  
Denotes Origin Unknown  
Denotes City of Toronto Surveys

C. E. DOTTERILL LTD.  
SURVEYOR  
122 CAMBRIDGE AVENUE  
TORONTO 461-0381

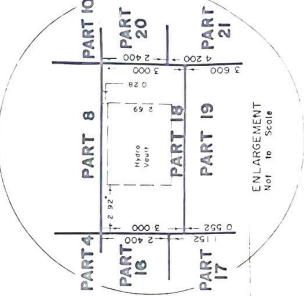
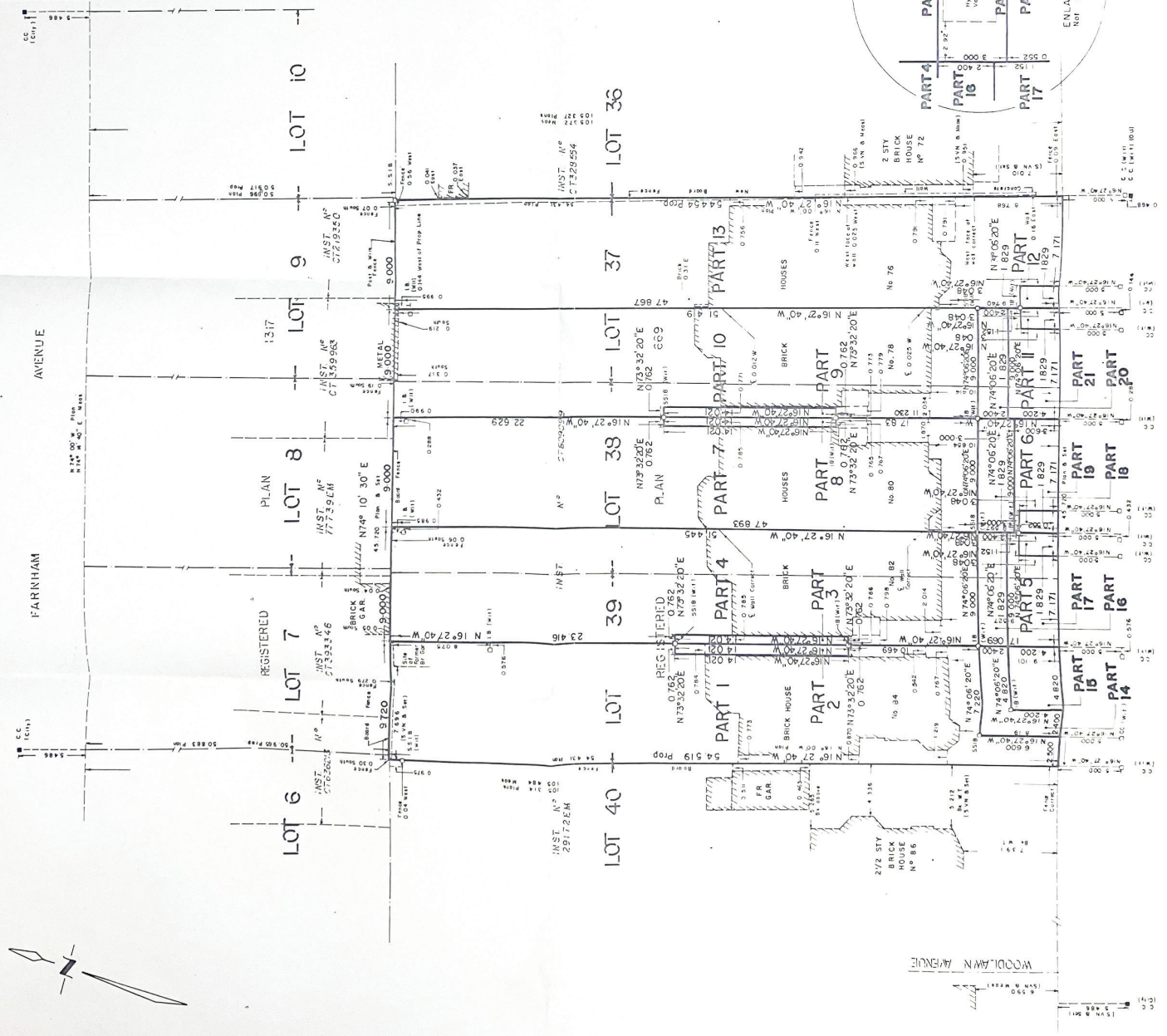

WOODLAWN AVENUE (BY REG'D PLAN 669)

WOODLAWN AVENUE

N 74° 06' 20" E